First Graders Tour Times-Virginian

Twenty-eight first graders from Villa Maria Academy toured the Times-Virginian on Thursday, May 18 as part of a day spent in Appomattox, a visit which included seeing the many attractions of Appomattox Court House National Historical Park. The youngsters' teacher is Sister Regina William. The enthusiasm of the visitors and their very good behavior make them ideal guests, and the staff has expressed the hope that they learned much about Appomattox and its county paper by being here.

F.H.A. New Officers

By Grace Ranson
Reporter

The Appomattox Chapter, Future Homemakers of America, installed new officers in candlelight ceremonies held on Thursday afternoon, May 18 at 2:15 p.m. in the Appomattox County High School auditorium. Carol Wood, outgoing chapter president and state FFA treasurer, was the installing officer.

New president is Nadine Robinson; vice presidents: Karen Marshall and Gay Honeycutt; secretary, Kay Stratton; treasurer, Marian Ferris; reporter, Grace Ranson; historian, Carla Varner and Chaplain, Martha Grisham.

A reception was held in the cafeteria following the installation. Mrs. Madeline Thomas is chapter advisor. Outgoing officers, in addition to Carol Wood, the president, include Ellen Doss, vice president; Martha Harvey, vice president; secretary, Karen Marshall; treasurer, Wendy Sperry; reporter, Patti Clements; historian, Kathy Goin.

PAMPLIN

The 505-C-47 Club 82nd Airborne Division retracing Victory Trails –

By popular request, we have changed the itinery to 17 days. Departing New York on May 21 returning on June 7th. Yet we have retained all of the interesting places which you have requested – England, Holland, Italy and France.

We will begin in London – cross the channel – motor to Nijmegen – board one of those superb European trains for an exciting overnight ride across Europe into Italy. The colorful attractions of Holland, Germany, Switzerland, France and Italy will be enjoyed in a relaxed way which few Americans have experienced. We'll visit old haunts in the Naples area, a few days in Rome, and then via overnite train again to Paris. After a few days here, we motor to Normandy for the climax of our trip – the dedication our new window at the church in St. Mere Eglise and ceremonies honoring D-Da y anniversary.

Rome/Naples – will visit Pompeii, Sorrento, Salerno tour to ancient Rome – the Colosseum, Roman Forum, Fountain of Trevi, Vatican City, Sistine Chapel

Paris – we will visit Notre Dame, the Sacre Coeur, Pigalle, Arc de Triemphe, Eiffel Tower. The Louvre Museum, a ride on the River Seine

Normandy – A special reception will be held in St. Marie du Mont a "Vind ' Honneur" from local officials honoring the 82nd's wartime action.

June 6th – D-Day Anniversary – Ceremonies in remembrance of D-Day. A visit to the American Military Cemetery at Omaha Beach to pay homage to fallen comrades. A special luncheon at Utah Beach with private autos provided by the French to take each family to places they would like to visit.

June 7th – Leave from Paris, continue by jet to New York, arriving in late afternoon.

Gods on the tour from Virginia are Mr. and Mrs. William L. Blanks, Richmond, Va.;

BIRTHDAYS

Luther Nash	June 1
Carrie Richardson	June 4
George Abbitt	June 6
Dave Goin	June 8
F. M. Gunter	June 12
George Kress	June 13
Patty Rouch	June 16
Carrington Wilkerson	June 16
Mrs. Millard Harvey	June 17
Teresa McIntosh	June 18
Charlie Hanson	
Flora Dickerson	
Pearl Hanson	
Carrie Taylor	
Brenda Gunter	
Phillip Inge	
Bee Baldwin	
Alice Inge	
Barry Elder	
Ken Biggs	
Rev. W. H. Elder	
Donald Roach	
Clarence Almond	

Mr. and Mrs. Paul Johnson, Farmville, Va., Rt. 2,; Mrs. Lou Southall, Richmond, Va., formerly of Prospect, Va.; Miss Ida Harvey, Cullen, Va.

What is "prescribed burning"? – the planned and supervised burning of land to plant pine trees, a valuable "money crop."

Modernistic Club News Bulletin

Calling all Modernistic Club members to come to Club meeting Friday, May 26, at 6:00 p.m. I'll see you at the meeting. Let us try to make this meeting an enjoyable one. We only have one more to go.

Galilee's regular preaching service was well attended last Sunday at the 11:00 service hour. The "May Birthday Rally" was lead by Mrs. Bessie Watson.

The Galilee Baptist Church thanks principal L. A. Beamon for worshiping at the church Sunday, and especially for pinch hitting at the piano while waiting for Mr. T. Lawing and taking such an active part in the service. Come again Mr. Beamon, and help us over here in "Macedonia", to make Galilee and our community a better place in which to live. We invite other faculty members to come to Galilee. You are always welcome.

Miss H. B. Stevens, along with other members of the Lynchburg Chapter, of Delta Sigma Theta Sorority, worshipped at Jackson Street Methodist Church, in the Sunday morning service May 21, 1972. The services were informative, and inspiring. She reports a very enjoyable time, both in church and Sunday School services.

The regular bishop or pastor presented a guest speaker for the morning hour, in the person of (the) Dr. R. R. Riddick, the Director of Program Council, of Richmond, Va. He spoke beautifully, from the Theme–"Three Crisis," we all face today. He brought out in his message, three very important phases of the Theme 1. Identity - who am I? 2. Who are our neighbors and friends? What is our relationship and obligations, toward them? 3. Power – from where does it come? We try hard to find the solution to the many problems facing us today by (a) some say "Education (b) others say "Economics" (c) still others say "Religion." The speaker stated that the only real solution, to the many problems facing us today is, Christ Jesus. When one knows he has Christ in his soul, the problems of today will be solved. The message was wonderful and beautifully explained.

We are proud to learn that Mrs. Hezetine Foster received her masters degree from Va. State College Sunday, May 28, 1972. We take our hats off to Mrs. Foster, who is a teacher at Appomattox High School here in town.

In and Out of Town over the week end:

Visiting Miss E. H. Jordan were Dr. and Mrs. Eugene Taylor, Mrs. Taylor's son, William Jordan Redden, her sisters-in-law, Mrs. Odessa Bush and Miss Dutchy Taylor, all from St. Louis, Mo.; Mrs. Taylor is the former Lorraine Carroll, daughter of Mrs. Elsie Carroll, who is the sister of Miss Jordan.

Joining the guests here Friday evening from Lynchburg were Dr. and Mrs. R. C. Wesley, Mr. and Mrs. Lawrence Ferguson and Mr. Charlie Gilmore.

Mrs. L. A. Beamon and Miss H. B. Stevens attended the last meeting of the school year for the Lynchburg Chapter of Delta Sigma Theta Sorority, which was held at Lum Ba-Yah–412 Madison St., Lynchburg, Va. Sarar Beamon served as one of the hostesses for the occasion.

See you next week!

KINGS SUPERMARKET
THE UNDERPRICER – DOUBLE S & H GREEN STAMPS EVERY TUESDAY
RICHFOOD SUGAR 5 lbs. 48¢
WE WILL BE OPEN MEMORIAL DAY
8 A. M. Til 9 P. M.

MARSTON and MOORE TIRE SERVICE
OPENING WEDNESDAY, MAY 24
LOCATION–
RT. 460 2 MILES EAST OF APPOMATTOX C. H.
OFFERING:
* SONIC TIRES
* 1 DAY RECAPPING
* Full Farm Tire Service
* MICHILIN TIRES
* DUNLOP TIRES
* Full Truck Tire Service
* Prompt, Courteous Service
* ROGER WARD TIRES
S&H GREEN STAMPS
GREEN STAMPS WITH EVERY PURCHASE
Sonic The tire of the future today
NATIONWIDE 3★ GUARANTEE
★ ROAD HAZARD
★ WHITE WALL STYLING
★ CUSTOMER SATISFACTION GUARANTEE
DUNLOP
DUNLOP QUALITY COSTS NO MORE DUNLOP QUALITY COSTS NO MORE

Leggett
Your Happy Shopping Store
SUMMERTIME SALE
Now In Progress!
Through Saturday, June 3
NOW IS THE TIME TO SAVE ON SHORTS, TOPS, PANTS, SANDALS, SLACKS, SPORT SHIRTS AND MORE!
YES, VIRTUALLY THE ENTIRE STORE IS ON SALE DURING OUR MONEY-SAVING, SUMMERTIME SALE EVENT!
GET READY . . . BRING THE FAMILY . . . TAKE HOME THE VALUES, AND SAVE TOO!
Leggett DOWNTOWN PITTMAN PLAZA
IN LYNCHBURG, VIRGINIA

Tri-Color Winner

Mae Kelly, president of the Concord Garden Club is ing a prize rhododendrum, shown by Mrs. Dewey Booth club's spring flower show held Thursday May 18 at Concord United Methodist Church, Concord. Tri-color ner in the show was Mrs. James Hancock with her arrangement of candles and foliage (above) carrying out a theme "Big Things of Spring." Dr. Kelly and other committee bers expressed a great deal of pleasure in the fact that show had so many entries and that townspeople and ers from the area came to see the show, enjoy refreshments and to learn more about the many contributions a flower club can make to a community.

ride & Groom-Elect Honored

Miss Elizabeth Whitney Herndon (3rd from left) and Mr. Steven C. Fulse (3rd from left) were honored with a Sunday buffet at "Charmos", Appomattox. The marriage of Miss Herndon and Mr. Fulse will be an event of Saturday, June 3 at the home of her parents, Mr. and Mrs. William R. Herndon, Brookneal (far right). Mother of the groom-elect is Mrs. Clayton B. Fayne (far left) of Altavista. Hostesses for the occasion were Mr. and Mrs. H. Webster Babcock, Jr. and Mrs. W. Dottridge Martin, Mr. and Mrs. Bruce Bowman and Mr. H. Webster Babcock, II.

announce engagement

Mr. and Mrs. F. Newman and Mrs. Bowman of Newport News, Virginia wish to announce the engagement of their daughter, Andrea Lee Newman to Kenneth Blackwell, son of Mr. and Mrs. B. G. Blackwell of Crafton, Virginia. Miss Newman is a 1971 graduate of Warwick High School and Virginia School of Hair Styling and Cosmetology in Newport News. She is employed at The York Auto Parts, Newport News, Virginia.

Mr. Newman is the grandson of Mr. and Mrs. John Ferguson of Appomattox and Mr. A. G. Newman of Evington, Virginia.

NEXT SPRING H. D. CLUB

The Spring Home Demonstration Club will meet at the home of Mrs. Vara (D. H.) Cyrus on Thursday, May 25th at 7:30 p.m. Thesubject will be "New Ways to use Convenience Foods." Guests are welcome.

We Rent Formals For All Occasions

Special Attention & Group Price For Weddings
Phone 845-3751
ALPER'S MEN'S SHOP
907 Main St., Lynchburg, Va.

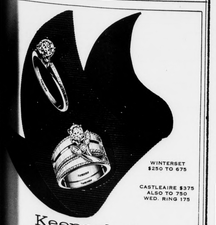
WINTERSET $250 TO $75
CASTLEAIRE $375 ALSO TO 750
WED. RING 175
Keepsake REGISTERED DIAMOND RINGS
WHEN ONLY THE FINEST WILL DO.
Simply, you want the best diamond ring for your money. That's why we carry Keepsake.
Keepsake Engagement Ring is guaranteed in writing for diamond perfection and trade-in value.
GAINES' JEWELER
MAIN STREET, APPOMATTOX, VIRGINIA.
Rings enlarged to show detail. Trade-Mark Reg.

Social Notes

Mrs. Robert Montgomery, of Annandale, spent the week end with her parents, Mr. and Mrs. H. G. Johnson. She was accompanied by Mrs. Edwin S. Barron, of Arlington, who spent the week end with her mother, Mrs. G. L. Doss. Mrs. Doss returned to Arlington for a two weeks' visit.

* * *

Mr. and Mrs. E. R. Vanderspiegel, of Glen Rock, N.J., motored to Lexington, Va., Sunday to get their son, Robert, who finished his third year at V.M.I. Sunday night they visited Mrs. Vanderspiegel's mother, Mrs. Sue Griggs, of Evergreen.

* * *

Mrs. Scottie Woody, of Richmond, spent the week end with her mother, Mrs. R. L. Burke, Jr.

* * *

Mr. and Mrs. Billy Evans, of Hyattsville, Md., were recent visitors of his parents, Mr. and Mrs. S. J. Evans.

* * *

Mrs. W. F. Fichlie of Cincinnati, Ohio, has returned to her home after spending several days with her parents, Mr. and Mrs. James W. Childers. While here she attended the 1947 class reunion of Appomattox High School.

* * *

Mr. and Mrs. Jimmy Burke and two children, Sam and Sandy, of Lynchburg, visited here Sunday in the homes of Mr. and Mrs. Richard Leigh Burke and Misses Ora and Phyllis Paulette.

* * *

Mr. and Mrs. Tommy Lawson left last week for Bogalusa, La., where they are visiting her father, Mrs. Aline Duncan. They will travel from there to Fort Knox, Kentucky, where Mr. Lawson will serve for three months in the U.S. Army.

* * *

Miss Elna Spradlin, of Charlottesville, was the week end guest of her aunt, Mrs. W. H. Conner visited the latter's brother, S. H. Ferguson, of Farmville, who celebrated his 80th birthday.

* * *

Master Eddie Lewis, son of Mr. and Mrs. Ray Lewis, celebrated his 4th birthday Sunday. Those present for lunch at the Lewises' were Eddie's grandparents, Mr. an Mrs. Edwin Vaughan of Victoria and Mr. and Mrs. Jacob Lewis of Appomattox. Also Bill and Nancy Lewis, and Eddie's sister, Tammy Rae.

MRS. ADRIAN SAMUEL PHILLIPS, JR.
the former Miss Lois LeVerne Torrence

Wed In Double-Ring Ceremony

The marriage of Miss Lois LaVerne Torrence, daughter of Mr. and Mrs. Robert Elwood Torrence of Concord, to Adrian Samuel Phillips, Jr., son of Mrs. Jamie Robert Bates of Lynchburg and of Mr. Adrian Samuel Phillips, Sr., also of Lynchburg, took place Saturday afternoon, May 20, at Fort Hill United Methodist Church, Lynchburg, Va.

The Rev. William A. Ricketts, Jr., pastor of Early's Chapel United Methodist Church, Concord, assisted by Robert Elwood Torrence, Jr., brother of the bride, from Dallas Theological Seminary, Dallas, Texas, officiated at the double ring ceremony.

Given in marriage by her father, the bride wore a wedding gown fashioned of starched chiffon over taffeta. The empire bodice is finished with a high Victoria neckline and short sleeves. Full floor length skirt with detachable cathedral train. Three bands of Venician lace finish the bottom of the skirt and border the train. The lace also encircles the high rise waist, neckline and sleeves. She wore a fingertip length Brussels lace mantilla.

Miss Susan Burleigh of Concord, was maid of honor and attendants were Mrs. Ronald Joseph Torrence, of Concord, and Mrs. Robert Elwood Torrence, Jr., of Dallas, Texas, both sisters-in-law of the bride, Mrs. Alexandria L. Drumheller and Miss Donna Phillips of Lynchburg, sisters of the groom, Miss Margaret Torrence of Danville, and Miss Marcia Torrence of Silver Spring, Md., both cousins of the bride.

Jamie Robert Bates, stepfather of the groom, was best man and ushers were Ronald Joseph Torrence and Victor Sherman Torrence of Concord, brothers of the bride, Alexander L. Drumheller, Lynchburg, brother-in-law of the groom and James Sensabaugh, Kenneth Lawrence Vaughan and Ronald Neil Federoff, all of Lynchburg.

Master Alexandria L. Drumheller, Jr., nephew of the bridegroom, was ringbearer.

Immediately after the ceremony, Mr. and Mrs. Torrence entertained with a reception in the church social hall.

The bride is a graduate of Rustburg High School and attended Central Virginia Community College in Lynchburg.

The bridegroom is also a graduate of Rustburg High School and attended Central Virginia Community College.

After a southern wedding trip, the couple will live in Lynchburg.

H. D. Tour

The Appomattox Home Demonstration Clubs are sponsoring a tour to several outlet stores in North Carolina. The group will go by chartered bus to Eden and Reidsville on June 8, leaving from the court house at 8:00 a.m. and returning by 5:30 p.m. Price for the trip is $7.00, plus lunch and souvenirs. Home Demonstration members have first choice for bus seats, but non-members may go if there is room. Please contact Becky Johnson at 352-8244 for information concerning the tour. Reservations may be made in the Extension Office.

Westinghouse Sale GREEN TAG
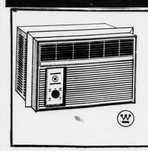
New Westinghouse Compact 5000 Room Air Conditioner
Model AC050L7Z
* 5,000 BTU'S Cooling Power * Operates on 115 Volts * Light Weight - Easy to install * 2 Speed Fan. $98.00
Green Tag Prices on Models from 5,000 - 26,000 BTU
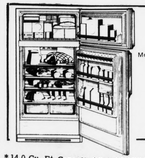
Model RT143L
Westinghouse "Frost-Free 14" Refrigerator-Freezer
* 14.0 Cu. Ft. Capacity * Only 30" Wide * Big 131 lb. capacity Freezer * Completely Frost Free - 7-Day Meat Keeper * Large Vegetable Crisper. $288.00 W.T.
Poe Hardware Co., Inc.
NATIONWIDE SUPER SERVICE
Church St. Appomattox, Va

Social Notes

Mr. and Mrs. Robert Beale of Concord, and Mr. Clayton Beale, of Pamplin, spent the week end with the latter's brother-in-law and sister, Mr. and Mrs. Herman Katorsky, of Ashbury Park, N.J.

* * *

Mrs. S. J. Evans has returned home from Pasagoula, Miss., after a weeks visit with her son-in-law and daughter, Mr. and Mrs. C. D. Thomas.

* * *

Miss Diane Milne, of Washington, D. C, has returned to her home after spending several days as a guest of Miss Leonda Hudson. She is a college friend from Roanoke College, Salem.

* * *

Mr. and Mrs. J. Hannon Wilson and Jane attended the Haas-Parse wedding at the Ascension Episcoal Church in Amherst and the reception at the James River Club on Sat. Mrs. Wilson is an aunt of Mr. Haas.

* * *

Mrs. Margaret Wilson attended the funeral of her uncle, Mr. DuVal C. Haas in Lynchburg on Monday.

* * *

Stephen Wilson of V.P.I. was at home this week end.

* * *

Mrs. Katie Carter and Mr. and Mrs. Jerry Collins, of Danville, were Sunday guests of the former's brother, Mr. F. L. Murphy.

* * *

The week end visitors of Mrs. C. W. Slayton of Pamplin, were Mrs. George Daulton and son, Kevin and Mr. and Mrs. Leonard Slayton, of Farmville.

* * *

ANNOUNCE BIRTH

Mr. and Mrs. Harold T. Cheatham, of Route 3, Appomattox, announce the birth of a son, Rodney Eric on May 17 at Virginia Baptist Hospital. They are the parents of another son, Timothy Daryl, age.

Mrs. Cheatham is the former Delores Reynolds. Maternal grandparents are Mr. and Mrs. Lonnie C. Reynolds, of Route 3, Appomattox. Paternal grandparents are Mr. and Mrs. William W. Cheatham, of Spout Spring.

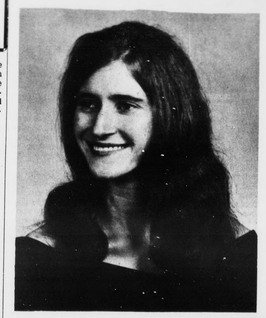

Miss Nancy Collins Cole

Announce Engagement

Mr. and Mrs. John C. Cole announce the engagement of their daughter, Nancy Collins, to William Clem O'Brien, son of Mr. and Mrs. Clem H. O'Brien all of Appomattox.

Miss Cole is a graduate of Appomattox High School and Phillips Business College. She is presently employed by The Farmers National Bank, Appomattox. Mr. O'Brien is a graduate of Appomattox High School and is presently employed by Central Virginia Electric Corp.

The wedding is planned for July 29 at 4:00 p.m. at Liberty Baptist Church. No invitations are being sent, but friends and relatives are expected to attend.

Invitation To June Wedding

An invitation to the marriage of Miss Winnie Harvey to Mr. Ray Purvines is being issued by Mrs. Lucinda Lewis, of Appomattox.

Miss Harvey, the daughter of Mrs. Lewis, and Mr. Purvines will be married on Saturday, June th third at one o'clock at Canaan Baptist Church, Bellfield Avenue and Haines Street, Philadelphia.

A reception will be held following the ceremony at Times Plaza, Broad Street and Girard Avenue, Philadelphia.

Relatives and friends of the bride are invited to attend.

Brookneal Home Improvements
ALUMINUM TRIPLE TRACK
Storm Windows & Doors
BAKED ENAMEL
Aluminum Gutters
20 Year Warranty
BOX 62 PHONE: 376-5016 BROOKNEAL, VIRGINIA

Big Horn Markets, Inc.
Discount Prices on meats - Concord, Va.
S&H GREEN STAMPS
Quality Meat - Low, Low Prices - You can't Beat!
BACON VALLEYDALE -Blue Ridge LB. 69¢
SUGAR-Cured Picnics LB. 39¢
Teen Franks LB. 69¢
ARMOUR STAR Canned Ham 3 LB. CAN $2.99
ARMOUR STAR - 12 - 14 LB. TURKEYS LB. 53¢
Bananas GOLDEN RIPE lb. 12¢
COCA-COLA 16 OZ. CARTON 49¢ WITH EACH $10.00 ORDER
MRS. FILBERT'S Mayonnaise QT. 49¢
KOUNTY-KIST --MIX OR MATCH – 17 OZ. CANS CORN OR Sweet Peas 6 CANS $1.00
Macaroni FOULDS - 7 OZ. PKG. 10¢
HI-C – 46 OZ. CAN Orange Drink 3 CANS $1.00
HOLSUM – 8 PKG. Weenie Rolls 3 FOR 99¢
Potato Chips FRITO-LAY – TWIN PACK – 10½ OZ. PKG. SAVE 20¢ 49¢
Morton's Pies APPLE OR CHERRY 3 20 OZ. PIES $1.00
Planning A Picnic? We have the fixings
OPEN NIGHTS 'TIL 9 P. M.